

Nun will der Lenz uns grüßen

Hohe Stimmen

Melodie: Gustav Weber
Satz: Martina Pohl

Tiefe Stimmen

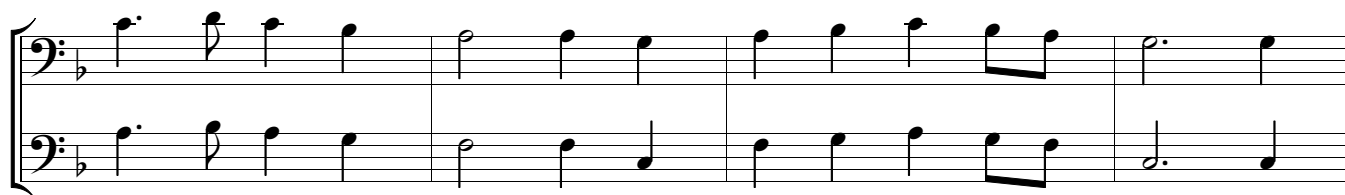
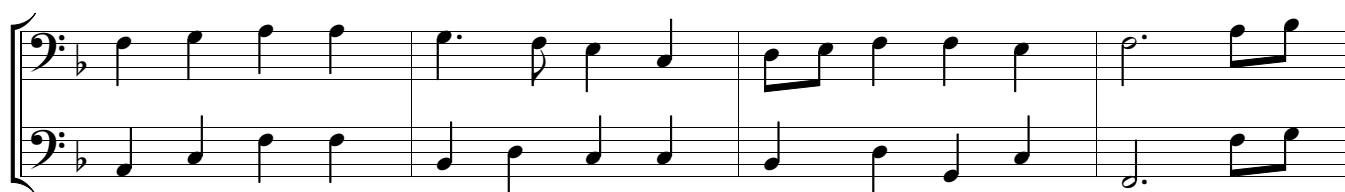

1. Nun will der Lenz uns grüßen, von Mittag weht es lau;
aus allen Wiesen sprießen die Blumen rot und blau.
D'raus wob die braune Heide sich ein Gewand gar fein
und lädt im Festtagskleide zum Maientanze ein.

2. Waldvöglein Lieder singen, wie ihr sie nur begehrt.
D'rum auf zum frohen Springen, die Reis' ist Goldes wert!
Hei, unter grünen Linden, da leuchten weiße Kleid'!
Heißa, nun hat uns Kinden ein End all Wintersleid!

(Karl Ströse)