Komm, o komm, du Geist des Lebens

Melodie: Meiningen 1693
Satz: Hermann Stern

Hohe Stimmen

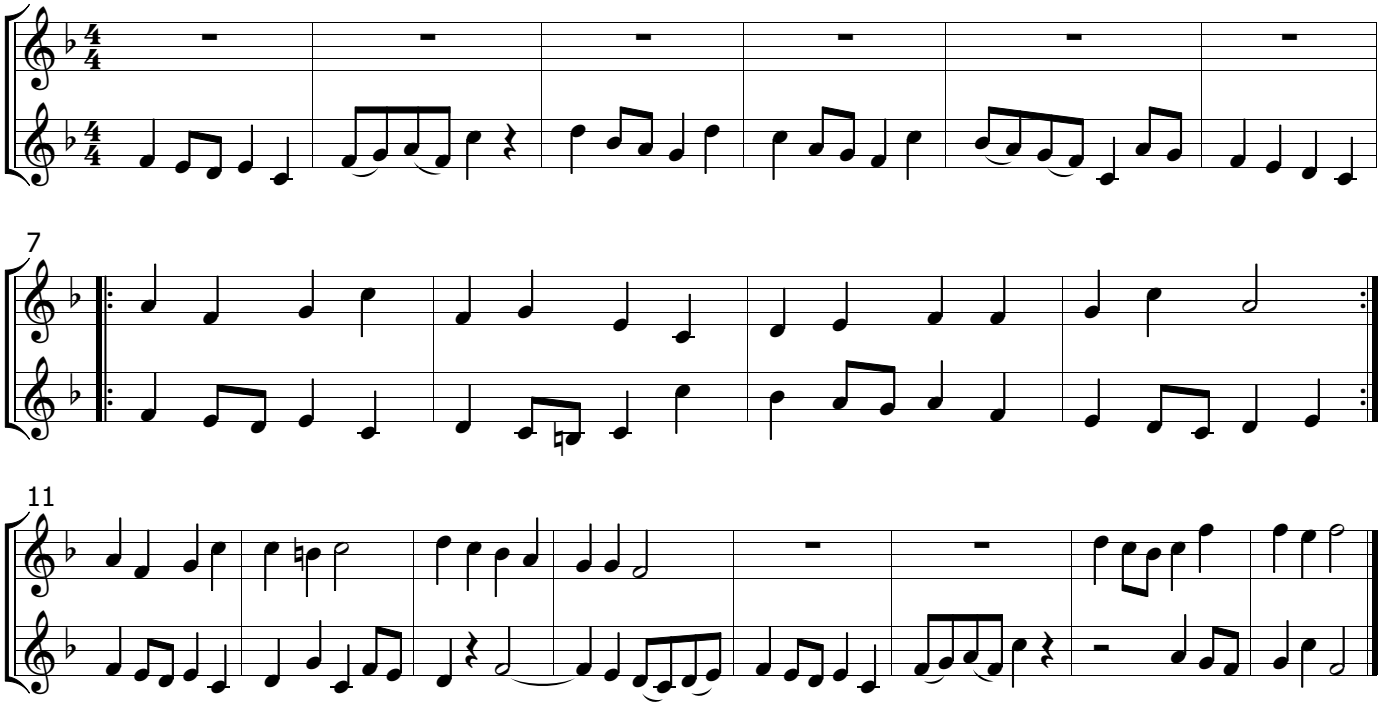
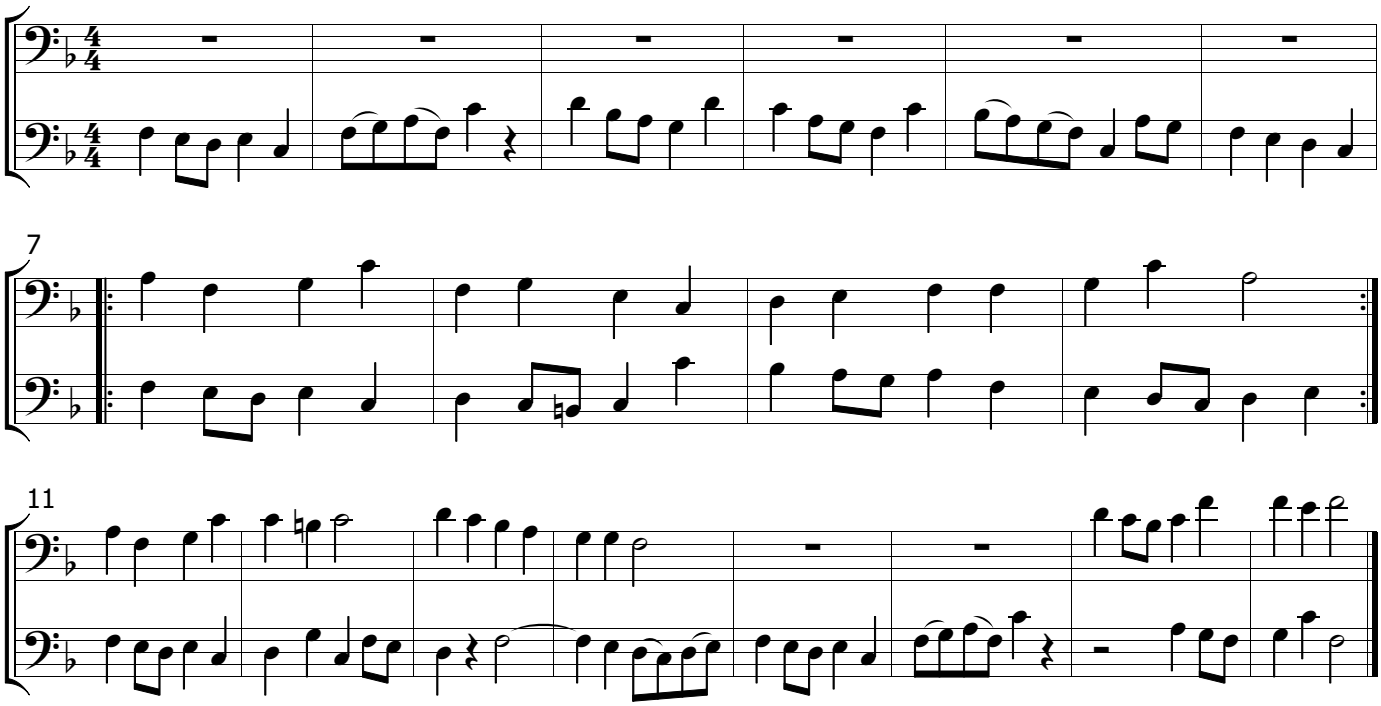
Tiefe Stimmen